

SURVEY PLAT  
OF  
PART OF THE NORTHEAST QUARTER  
OF SECTION 23, T-9-S, R-4-W, NORTHWEST TOWNSHIP  
NETTLE LAKE, WILLIAMS COUNTY, OHIO  
FOR : MR. GEORGE W. NICELY

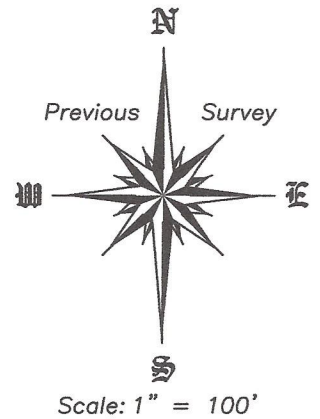

RECORDED IN VOL. 27R PAGE 8  
OF THE SURVEY RECORDS IN THE  
WILLIAMS COUNTY ENGINEER'S OFFICE.

Note:  
Recorded bearing = S 00°55'00" E  
Schelling 1980  
Corrected transposed  
bearing quadrant S 00°55'00" W  
matches measured angle.

- A = Section corner marker found.
- B = Point established this survey.
- C = 5/8" dia. iron pin with ID cap set this survey.
- D = 5/8" dia. iron pin with ID cap fnd (Wieland.)
- E = 5/8" dia. iron pin with ID cap fnd (Bell)
- F = 5/8" dia. iron pin with ID cap fnd (Henry.)
- G = Iron pipe fnd.

S 01°29'21" E  
508.50'  
Re-plot of Lots at Nettle Lake  
Wieland

**County Road 4.75**

HARROW TOOTH  
NW. COR E. 1/2  
SEC. 23

S 00°55'00" W 507.37' meas.

97°45' rec.  
97°44'52" meas.

100°08'43" Wieland re-plot

RR SPIKE  
CL BISCAIYNE  
BLVD

Line from RR spike ar Biscayne to capped rod at SW.Cor. E.1/2, NE.1/4

W. line, NE.1/4, NE.1/4, Sec. 23

IRON ROD/CAP  
SW. COR. E.1/2  
NE.1/4 SEC.23

**Biscayne Boulevard**

Re-plot of Lots at Nettle Lake  
Wieland  
N 81°20'38" W  
409.92'

S 06°04'16" W  
40.04'  
L=49.42'  
R=320.41'  
Δ=08°50'14"  
C LEN=49.37'  
BRG=S 76°43'42" E

S 81°20'38" E  
182.55'

S 81°20'38" E  
348.11'

S 06°04'16" W  
72.07'

S 81°20'38" E  
130.78'

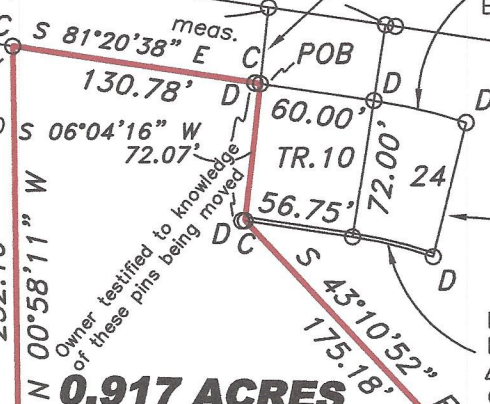

N 13°35'25" E  
72.21'  
Re-plot of Lots at Nettle Lake  
Wieland  
L=43.48'  
R=248.41'  
Δ=10°01'43"  
C LEN=43.42'  
BRG=S 76°07'57" E

Henry pin 2.0' E.  
1.32' S  
Bell pin 7.80' S. on line

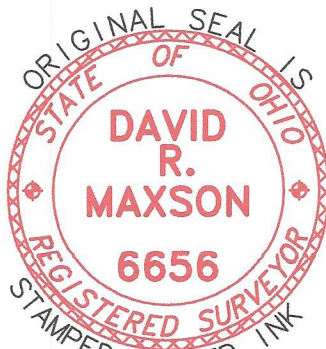

*David R. Maxson*

DAVID R. MAXSON P.S.  
REGISTERED SURVEYOR NO. 6656  
MAY 19, 2017